

#30

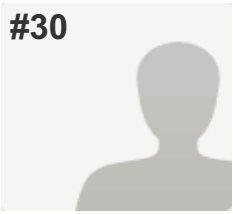

COMPLETE

Collector: Web Link 1 (Web Link)

Started: Thursday, April 07, 2016 11:03:00 AM

Last Modified: Thursday, April 07, 2016 11:05:01 AM

Time Spent: 00:02:01

PAGE 2: About Agencies Scheduled for Study

Q1: Please share any comments, suggestions or concerns you may have about these agencies. Please note your responses may be included verbatim in a Committee report, which may be posted online.

Retirement System Investment Commission

Lose too much money.

PAGE 3: There are three questions seeking general information.

Q2: What is your age?

25-34 years old

Q3: Which best describes your current role?

Product or service provider or other partner to a State agency

Q4: In which county do you live?

Dorchester
